4328

cod.: 4328

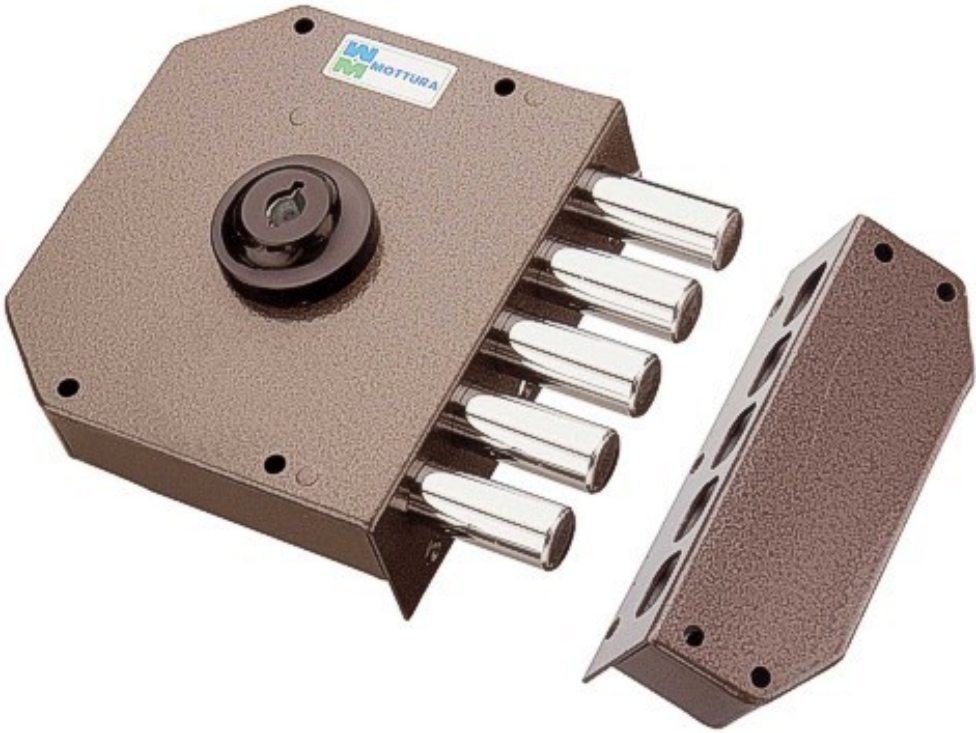

SER.MOTTURA POMPA VERNICIATE MM.146X132 1 CHIUSURA 5 PISTONI 30600

/ NR